

MICROFILMED

YOUNG DRIVE

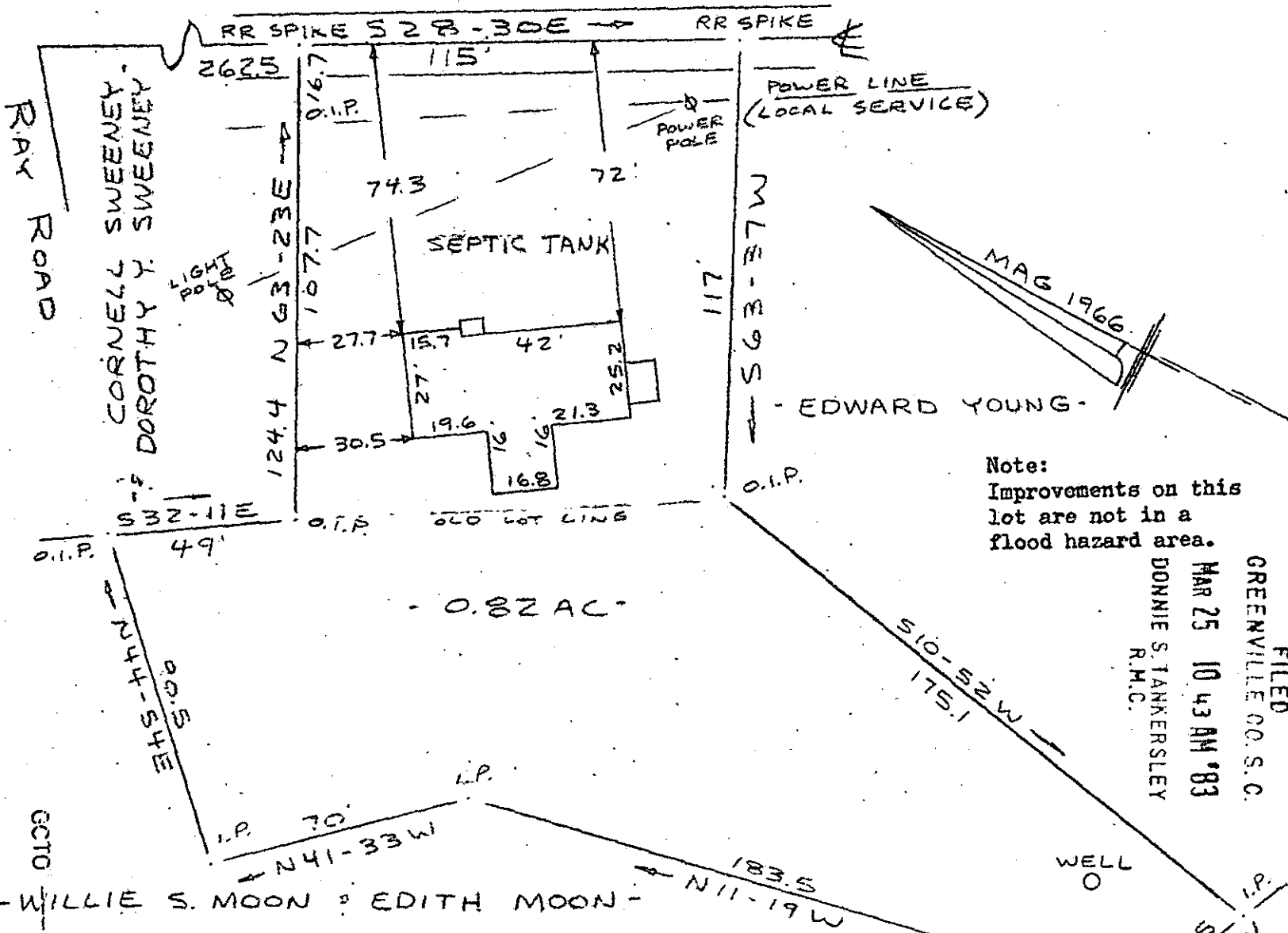

Note:  
Improvements on this lot are not in a flood hazard area.

FILED  
GREENVILLE CO. S.C.  
MAR 25 10 43 AM '83  
DONNIE S. TANKERSLEY  
R.M.C.

PROPERTY OF  
CORNELL SWEENEY, JR.  
SHELBY P. SWEENEY  
NEAR GREENVILLE, GREENVILLE CO., S.C.  
SCALE: 1" = 40' 18 MARCH 1983

MAR 25 1983

24319  
9-0-59

This is to certify that on the 18th day of March, 1983, I surveyed the property shown on this plat, being known as 0.82 acre on plat of PROPERTY OF CORNELL SWEENEY, JR. & SHELBY P. SWEENEY and recorded in the REC Office Greenville County, S. C., in Plat Book at Page 11A and that the property lines, walls and buildings are as shown hereon, and that the walls and buildings located on said lot do not encroach or project on adjacent street or property, and that no adjacent walls or buildings encroach or project on said premises, and no power lines cross this property except as shown hereon.

CAROLINA SURVEYING CO.  
112 Manly St.  
Greenville, S.C.

R. B. Bruce, P.L.S. #1952

594 1-15.3 & PT. 13

3.0000

3 MR25 832 045